

LEGEND

- PROPERTY BOUNDARY LINE
- - - - - 805 EXISTING MINOR CONTOUR
- - - - - 800 EXISTING MAJOR CONTOUR
- LIMITS OF DISTURBANCE FOR PROPOSED PROJECT
- NRCS SOIL TYPES
- BUILDING/STRUCTURE
- GRAVEL ROAD
- BORING/TEST PIT

NOTES:
 1. TOPOGRAPHIC INFORMATION FROM VERMONT CENTER FOR GEOGRAPHIC INFORMATION - LIDAR 1' CONTOURS.
 2. VERMONT STATE PLAN COORDINATES, NAD83FT.

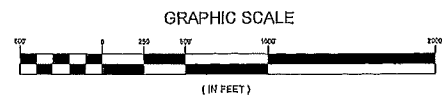
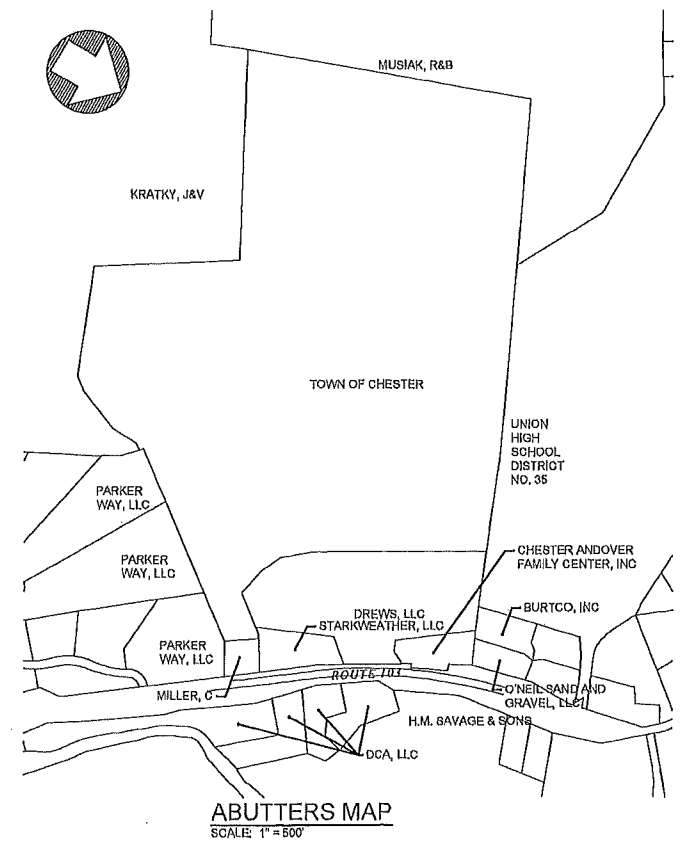

SITE NOTES:

1. THE SITE HAS THE FOLLOWING CHARACTERISTICS:
 - 1.1. EXISTING TREES ALONG THE PERIMETER OF THE AREA PROVIDE SCREENING
 - 1.2. SLOPES ARE NO GREATER THAN 15%. IV
 - 1.3. SURFACE RUNOFF WILL BE INTERCEPTED AND MANAGED TO PREVENT EROSION.
 - 1.4. DUST WILL BE CONTROLLED BY APPLYING WATER OR POLYMER ADDITIVES TO THE ACCESS ROADWAY IF NECESSARY.
 - 1.5. EXCAVATION DEPTH WILL BE LIMITED TO 3" MINIMUM ABOVE SEASONAL HIGH GROUNDWATER.
 - 1.8. ALL ISOLATION DISTANCES ARE MET. THE AREA IS MORE THAN 50 FT FROM CLASS II WETLANDS, IS MORE THAN 50 FT FROM SURFACE WATERS AND MORE THAN 25 FT FROM PROPERTY BOUNDARIES.
2. SUMMARY OF BORINGS/TEST PIT EXCAVATIONS:
 - 2.1. MATERIALS ENCOUNTERED INCLUDE MEDIUM GRAVEL, FINE SAND, SOME STONES AND COBBLES. REFUSAL AT 15'-20' IN SOME AREAS. NO GROUNDWATER ENCOUNTERED TO DEPTHS OF 20 FT.

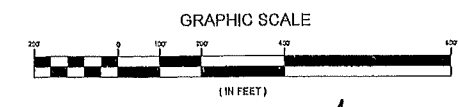
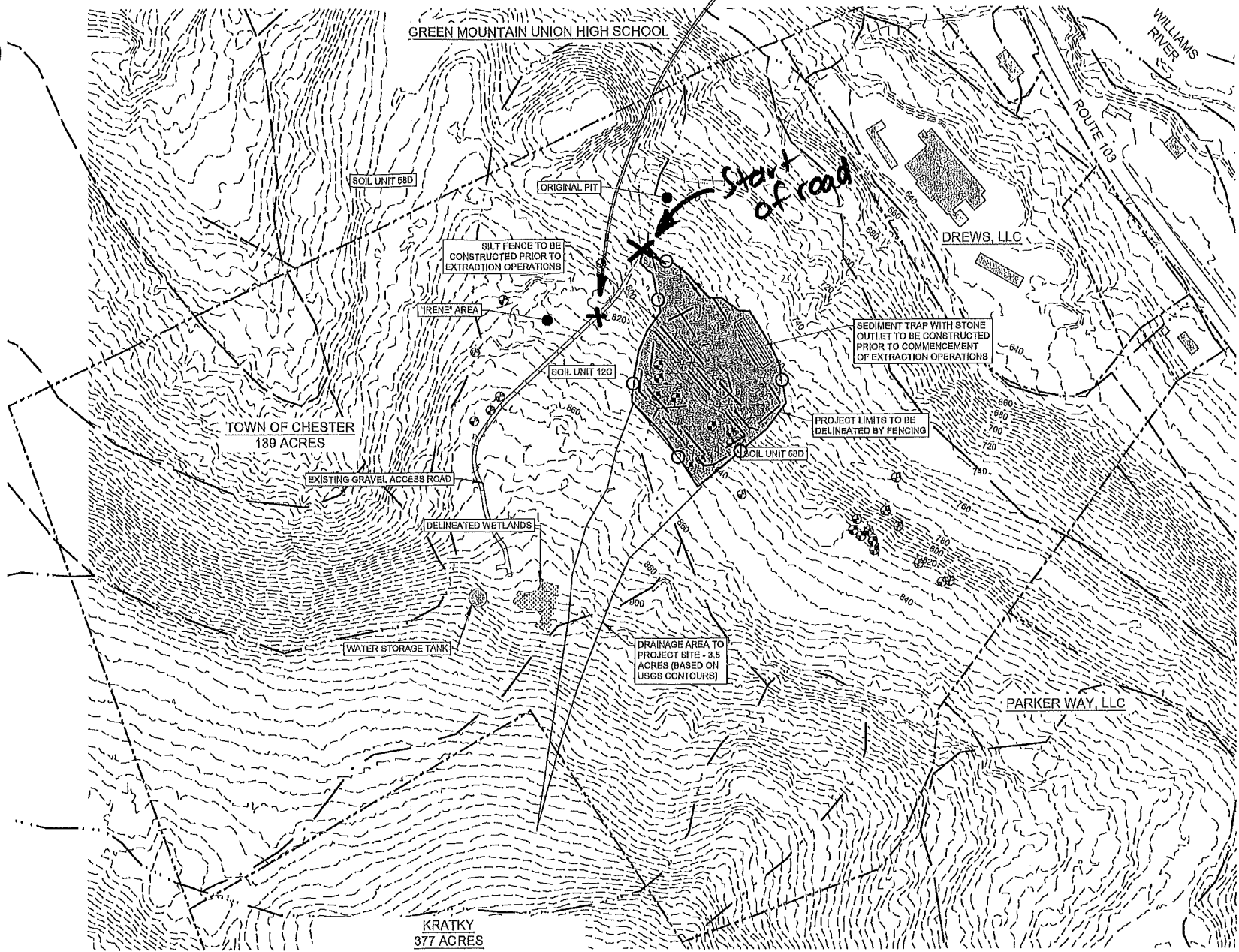

SOIL LEGEND		
SOIL UNIT	SOIL DESCRIPTION	HYDROLOGICAL SOIL GROUP
12C	TUNBRIDGE-LYMAN COMPLEX, 8 TO 15 PERCENT SLOPES, VERY ROCKY	C
58D	BERKSHIRE-TUNBRIDGE COMPLEX, 15 TO 35 PERCENT SLOPES, VERY STONY	B

Indicated by Naomi as Start of road

Start of road

Part of Exhibit "B"



DUFRESNE GROUP
 CONSULTING ENGINEERS
 59 Main Street, Suite 200
 Springfield, Vermont 05188
 E-mail: info@dfrsne.com
 Web: www.dfrsne.com

Springfield, VT • Tel: (802) 674-2904 Fax: (802) 674-2913
 Barre, VT • Tel: (802) 470-3698
 St. Johnsbury, VT • Tel: (802) 748-6505
 Montpelier, VT • Tel: (802) 788-8281

Dufresne Group is owned by Dufresne & Associates, PC

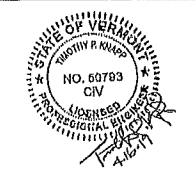

REVISIONS	DATE	COMMENTS	BY

TOWN OF CHESTER GRAVEL PIT
PRE-CONSTRUCTION/PRESENT CONDITIONS SITE PLAN
 CHESTER, VERMONT

Project #	4140017.3
Project Mgr.	NRJ
Design by	NRJ
Drawn by	MCB
Reviewed by	NRJ
Approved by	NRJ
Date	APRIL 18, 2019
Scale	AS SHOWN

C1